

SEP 26 2016

**REQUEST FOR AGENDA PLACEMENT FORM**

**Submission Deadline - Tuesday, 12:00 PM before Court Dates**

**SUBMITTED BY: David Disheroon**

**TODAY'S DATE: 9/13/16**

**DEPARTMENT:**

**X Public Works**

**SIGNATURE OF DEPARTMENT HEAD:**

**X**

**REQUESTED AGENDA DATE:**

**X September 26, 2016**

**SPECIFIC AGENDA WORDING: Consideration to approve the final plat of Parker Flats, Phase 1 Lots 1, Lot 2, Lot 3, Lot 4, Lot 5 and Lot 6, Block 1, located in Precinct 4.**

**PERSON(S) TO PRESENT ITEM: David Disheroon**

**SUPPORT MATERIAL: (Must enclose supporting documentation)**

**TIME: Ten Minutes**

**ACTION ITEM:**

**X**

**WORKSHOP:**

(Anticipated number of minutes needed to discuss item) **CONSENT:**

**EXECUTIVE:**

**STAFF NOTICE:**

**COUNTY ATTORNEY:** \_\_\_\_\_

**ISS DEPARTMENT:** \_\_\_\_\_

**AUDITOR:** \_\_\_\_\_

**PURCHASING DEPARTMENT:** \_\_\_\_\_

**PERSONNEL:** \_\_\_\_\_

**PUBLIC WORKS:** \_\_\_\_\_

**BUDGET COORDINATOR:** \_\_\_\_\_

**OTHER:** \_\_\_\_\_

**\*\*\*\*\*This Section to be Completed by County Judge's Office\*\*\*\*\***

ASSIGNED AGENDA DATE: \_\_\_\_\_

REQUEST RECEIVED BY COUNTY JUDGE'S OFFICE \_\_\_\_\_

**COURT MEMBER APPROVAL** \_\_\_\_\_

**Date** \_\_\_\_\_

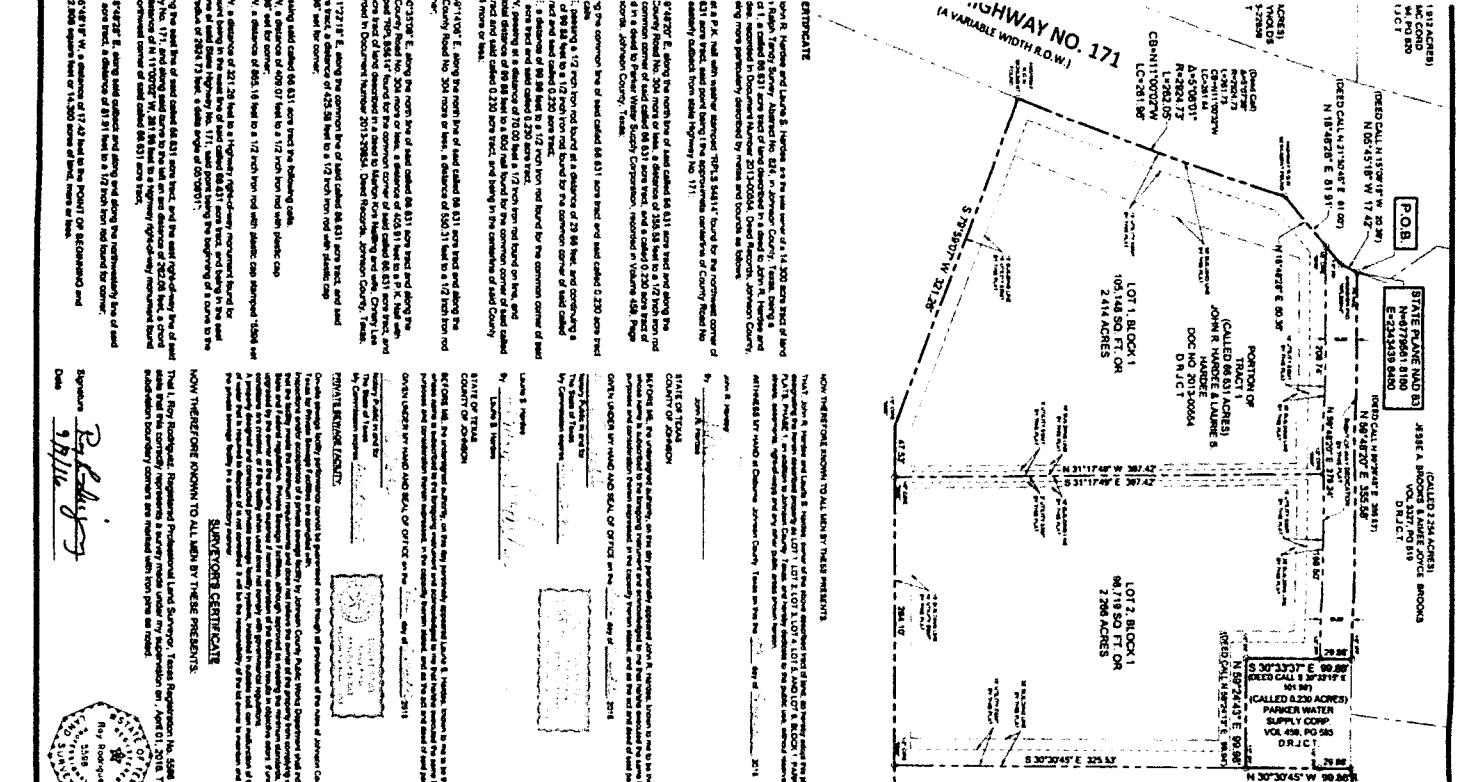

**GENERAL NOTES**

1. This plat is subject to all laws, ordinances, rules and regulations of the State of Texas and the County of Johnson.
2. The plat is subject to all laws, ordinances, rules and regulations of the State of Texas and the County of Johnson.
3. The plat is subject to all laws, ordinances, rules and regulations of the State of Texas and the County of Johnson.
4. The plat is subject to all laws, ordinances, rules and regulations of the State of Texas and the County of Johnson.
5. The plat is subject to all laws, ordinances, rules and regulations of the State of Texas and the County of Johnson.
6. The plat is subject to all laws, ordinances, rules and regulations of the State of Texas and the County of Johnson.
7. The plat is subject to all laws, ordinances, rules and regulations of the State of Texas and the County of Johnson.
8. The plat is subject to all laws, ordinances, rules and regulations of the State of Texas and the County of Johnson.
9. The plat is subject to all laws, ordinances, rules and regulations of the State of Texas and the County of Johnson.
10. The plat is subject to all laws, ordinances, rules and regulations of the State of Texas and the County of Johnson.
11. The plat is subject to all laws, ordinances, rules and regulations of the State of Texas and the County of Johnson.
12. The plat is subject to all laws, ordinances, rules and regulations of the State of Texas and the County of Johnson.
13. The plat is subject to all laws, ordinances, rules and regulations of the State of Texas and the County of Johnson.
14. The plat is subject to all laws, ordinances, rules and regulations of the State of Texas and the County of Johnson.
15. The plat is subject to all laws, ordinances, rules and regulations of the State of Texas and the County of Johnson.
16. The plat is subject to all laws, ordinances, rules and regulations of the State of Texas and the County of Johnson.
17. The plat is subject to all laws, ordinances, rules and regulations of the State of Texas and the County of Johnson.
18. The plat is subject to all laws, ordinances, rules and regulations of the State of Texas and the County of Johnson.
19. The plat is subject to all laws, ordinances, rules and regulations of the State of Texas and the County of Johnson.
20. The plat is subject to all laws, ordinances, rules and regulations of the State of Texas and the County of Johnson.

**NOTES**

1. See the plat for a detailed description of the property.
2. The plat is subject to all laws, ordinances, rules and regulations of the State of Texas and the County of Johnson.
3. The plat is subject to all laws, ordinances, rules and regulations of the State of Texas and the County of Johnson.
4. The plat is subject to all laws, ordinances, rules and regulations of the State of Texas and the County of Johnson.
5. The plat is subject to all laws, ordinances, rules and regulations of the State of Texas and the County of Johnson.
6. The plat is subject to all laws, ordinances, rules and regulations of the State of Texas and the County of Johnson.
7. The plat is subject to all laws, ordinances, rules and regulations of the State of Texas and the County of Johnson.
8. The plat is subject to all laws, ordinances, rules and regulations of the State of Texas and the County of Johnson.
9. The plat is subject to all laws, ordinances, rules and regulations of the State of Texas and the County of Johnson.
10. The plat is subject to all laws, ordinances, rules and regulations of the State of Texas and the County of Johnson.
11. The plat is subject to all laws, ordinances, rules and regulations of the State of Texas and the County of Johnson.
12. The plat is subject to all laws, ordinances, rules and regulations of the State of Texas and the County of Johnson.
13. The plat is subject to all laws, ordinances, rules and regulations of the State of Texas and the County of Johnson.
14. The plat is subject to all laws, ordinances, rules and regulations of the State of Texas and the County of Johnson.
15. The plat is subject to all laws, ordinances, rules and regulations of the State of Texas and the County of Johnson.
16. The plat is subject to all laws, ordinances, rules and regulations of the State of Texas and the County of Johnson.
17. The plat is subject to all laws, ordinances, rules and regulations of the State of Texas and the County of Johnson.
18. The plat is subject to all laws, ordinances, rules and regulations of the State of Texas and the County of Johnson.
19. The plat is subject to all laws, ordinances, rules and regulations of the State of Texas and the County of Johnson.
20. The plat is subject to all laws, ordinances, rules and regulations of the State of Texas and the County of Johnson.

**APPROVED BY JOHNSON COUNTY COMMISSIONERS COURT ON THE DAY OF** 2018

**OWNER:** JOHN R. HARDEE & LAURIE S. HARDEE  
160 COUNTY ROAD 108  
NO BENTLEY, TX 76808  
1(410) 410-1234

**DEED RECORDS, JOHNSON COUNTY, TEXAS**  
SITuated IN JOHNSON COUNTY, TEXAS  
APRIL 11, 2018

**FINAL PLAT**  
**PARKER FLATS, PHASE 1**  
BEING ALL OF THAT CERTAIN TRACT CONVEYED TO JOHN R. HARDEE AND LAURIE S. HARDEE DEED RECORDS, JOHNSON COUNTY, TEXAS SITUATED IN JOHNSON COUNTY, TEXAS APRIL 11, 2018

**BLUESTAR SURVEYING**  
11111 GULF Fwy, Suite 1000, Houston, TX 77059  
Tel: 281-410-1234  
www.bluestarsurveying.com

**STATE PLANE MAP 83**  
N-4617900-0423  
E-2314881-1231